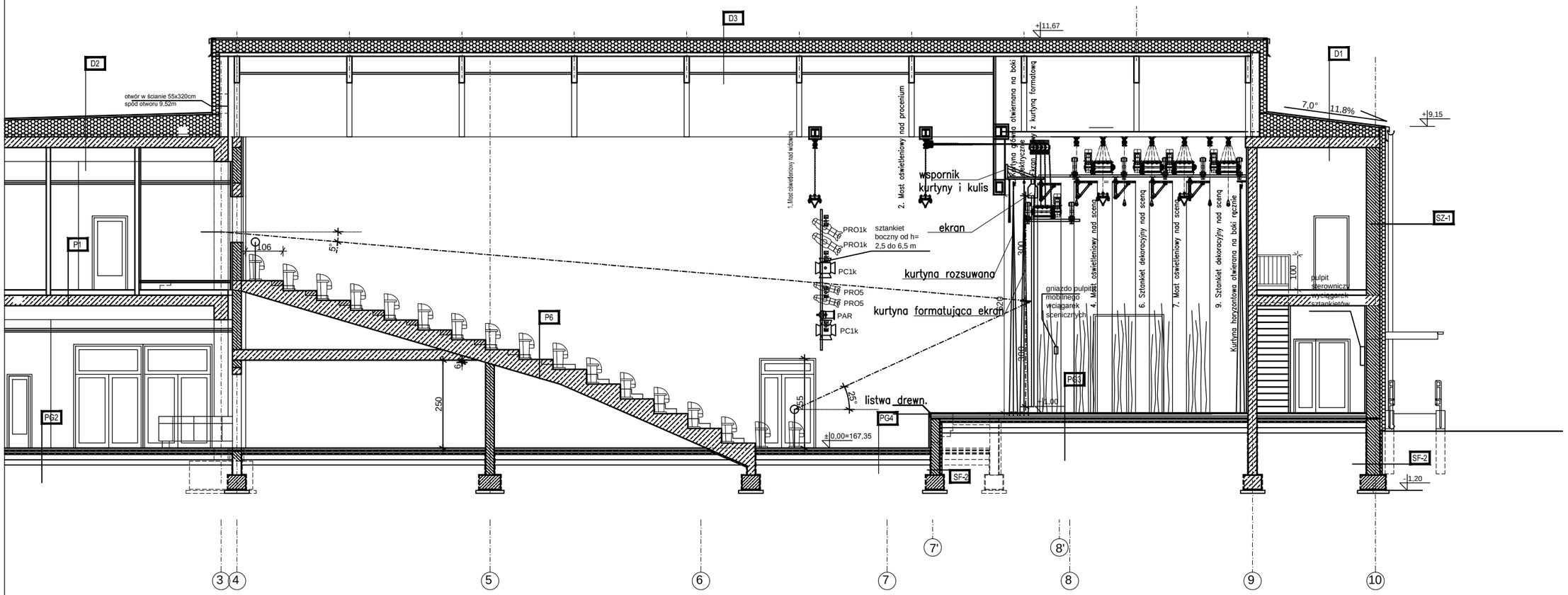

przekrój I a - I a